

Johnson County, MO

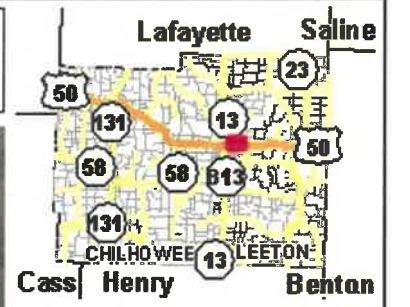

Legend

911 Roads

- <all other values>
- U.S. Highway
- Numbered State Highway
- Lettered State Highway

Section
 County Boundary

1 in. = 624ft.

Notes

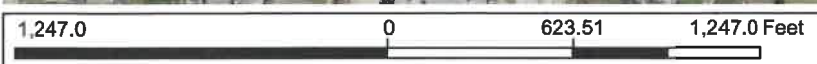

This Cadastral Map is for informational purposes only. It does not purport to represent a property boundary survey of the parcels shown and shall not be used for conveyances or the establishment of property boundaries.
 THIS MAP IS NOT TO BE USED FOR NAVIGATION

Johnson County, MO

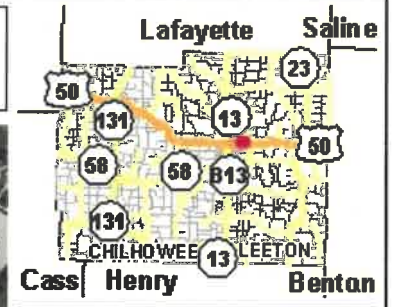

- Legend**
- 911 Roads
 - <all other values>
 - U.S. Highway
 - Numbered State Highway
 - Lettered State Highway
 - Corporate Limit
 - Section
 - County Boundary

1 in. = 295ft.

Notes



This Cadastral Map is for informational purposes only. It does not purport to represent a property boundary survey of the parcels shown and shall not be used for conveyances or the establishment of property boundaries.
THIS MAP IS NOT TO BE USED FOR NAVIGATION



Project ▾ AI ▾ Results ▾

Simulation Group Select... ▾ Asset Business Risk Exposure ▾

○ Basic ○ Streets ○ Terrain ○ Satellite ○ 3D

Builder Insights

🔍 Enter address to search

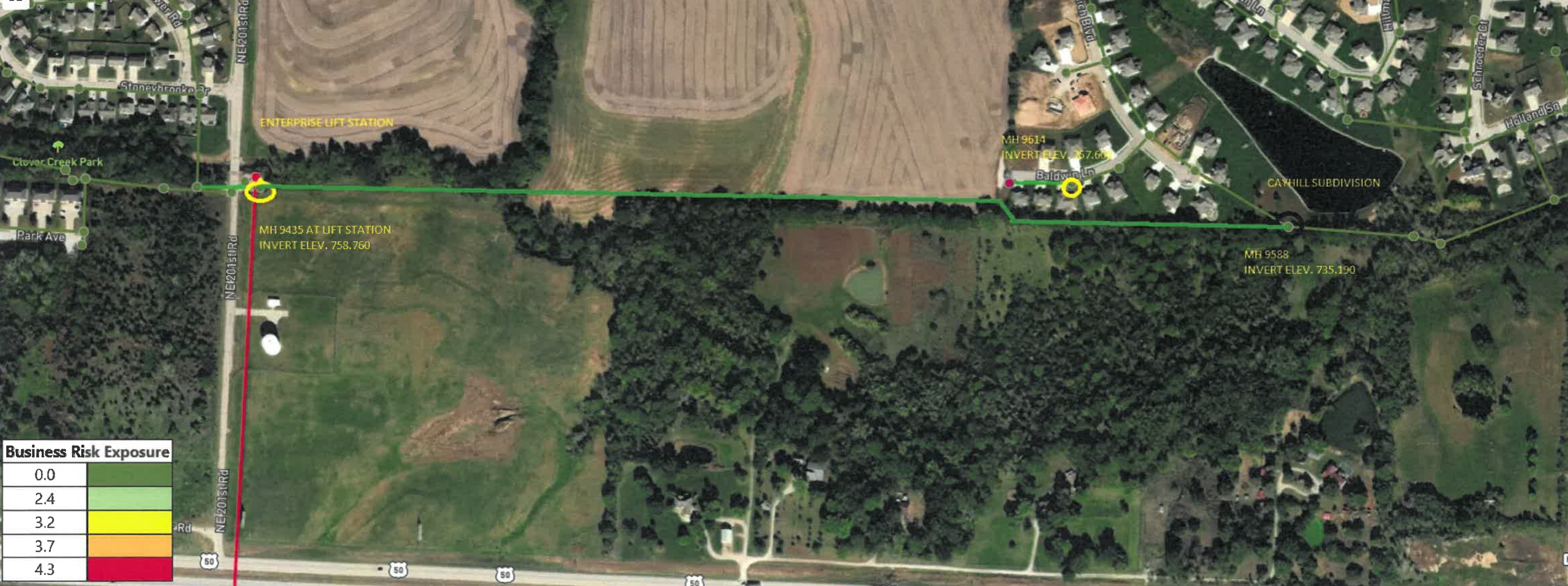

Business Risk Exposure	
0.0	
2.4	
3.2	
3.7	
4.3	

📄 Results Status: Queued 📄 Projection: 4326 WGS 1984

Features Total: 2626, Selected: 0 Next > Last >>

