FINAL PLAT

CAYHILL, LOTS 188-194

PART OF SECTION 17, TOWNSHIP 46 NORTH, RANGE 25 WEST
CITY OF WARRENSBURG, JOHNSON COUNTY, MISSOURI

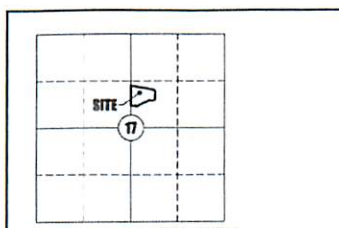

TOWNSHIP 46 NORTH, RANGE 25 WEST

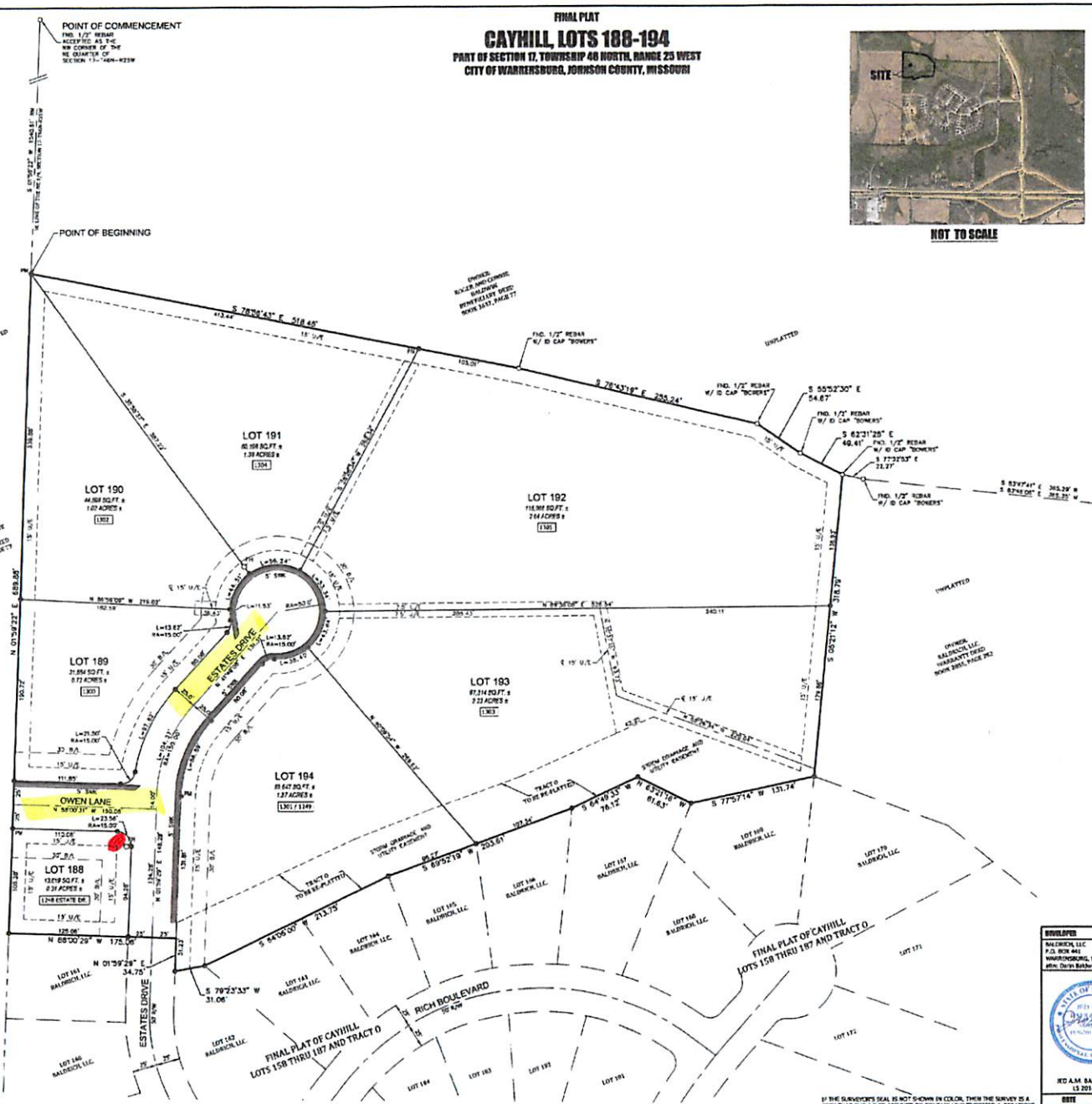
POINT OF COMMENCEMENT
POINT OF BEGINNING
S 78°39'43" E 518.45'
S 78°43'18" E 355.24'
S 55°52'30" E 54.67'
S 62°31'25" E 49.41'
S 77°37'53" E 21.27'
S 03°47'41" E 365.29'
S 02°46'06" E 362.35'
S 00°27'12" W 318.79'
S 77°57'14" W 131.74'
S 64°49'33" W 76.12'
S 63°21'08" W 61.83'
S 69°57'19" W 203.61'
S 64°06'00" W 213.75'
S 79°23'33" W 31.06'
N 88°00'29" W 175.06'
N 01°59'29" E 34.75'
N 01°59'29" E 868.05'
N 88°00'29" W 210.03'
N 88°00'29" W 119.02'
N 88°00'29" W 192.05'
N 88°00'29" W 125.06'
N 88°00'29" E 146.32'
N 88°00'29" E 134.37'
N 88°00'29" E 134.37'
N 88°00'29" E 134.37