

Johnson County, MO

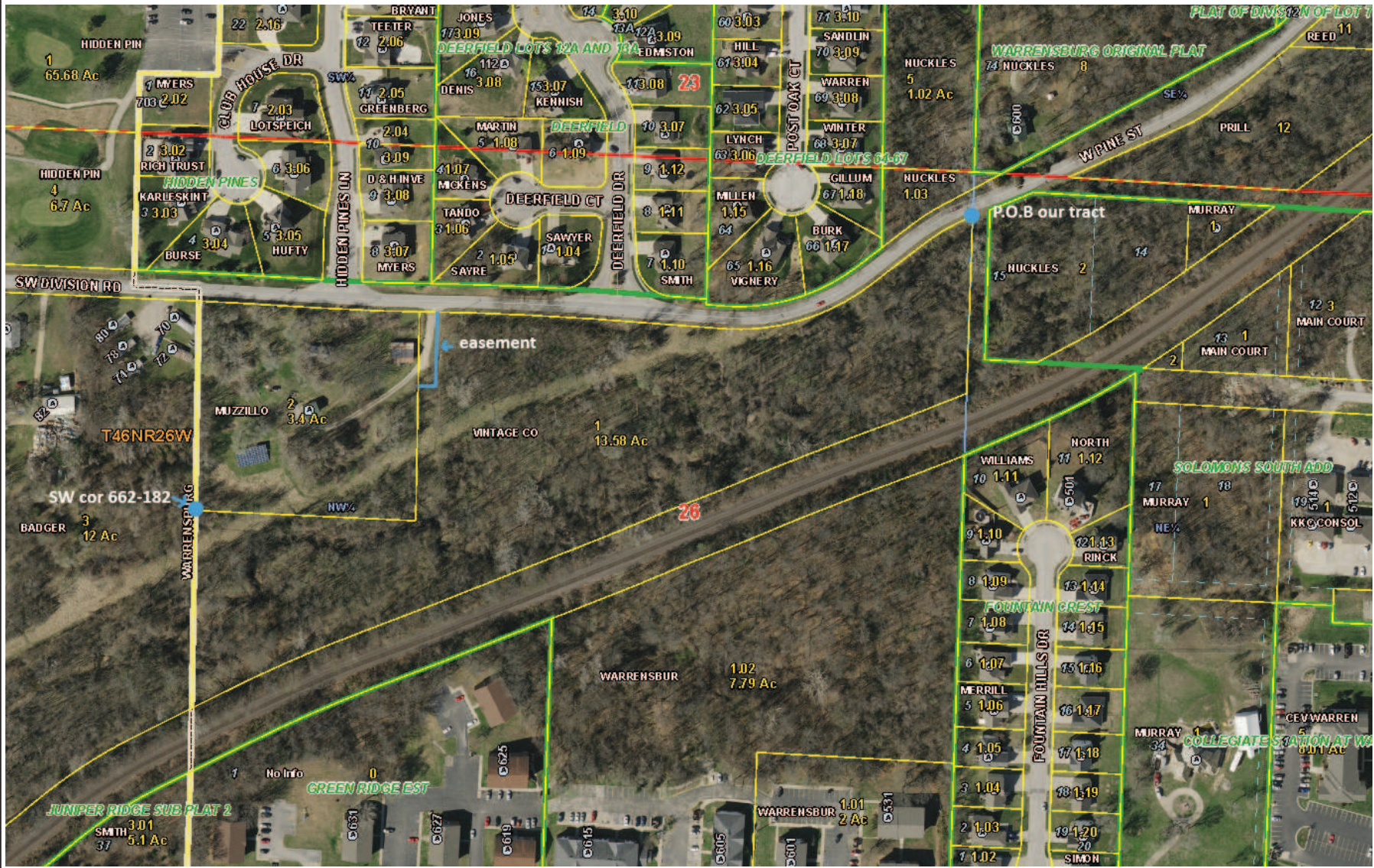
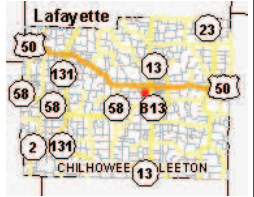

Legend

- Address Point
- 911 Roads
- <all other values>
- U.S. Highway
- Numbered State Highway
- Lettered State Highway
- Parcel
- Parcel Number/Acres
- Owner Last Name
- Corporate Limit
- Original Lot
- Original Block
- Subdivision
- Section
- Qtr Section
- Township Range
- County Boundary

1 in. = 168ft.



Notes

336.2 0 168.08 336.2 Feet

This Cadastral Map is for informational purposes only. It does not purport to represent a property boundary survey of the parcels shown and shall not be used for conveyances or the establishment of property boundaries.
THIS MAP IS NOT TO BE USED FOR NAVIGATION